



McMunn & Yates
Building Supplies

BIRCH HILL



Drawing is artist's conception only

BIRCH HILL

Style: Bungalow
Dimensions: 56' x 29'
Main Floor: 1430 sq. ft.
Bedrooms: 4
Bath: 2 full

FEATURES

- Vaulted ceiling
- Angled front and rear walls with rakehead windows
- Kitchen island
- Master ensuite with walk-in closet
- Rear entry laundry
- Front wood deck

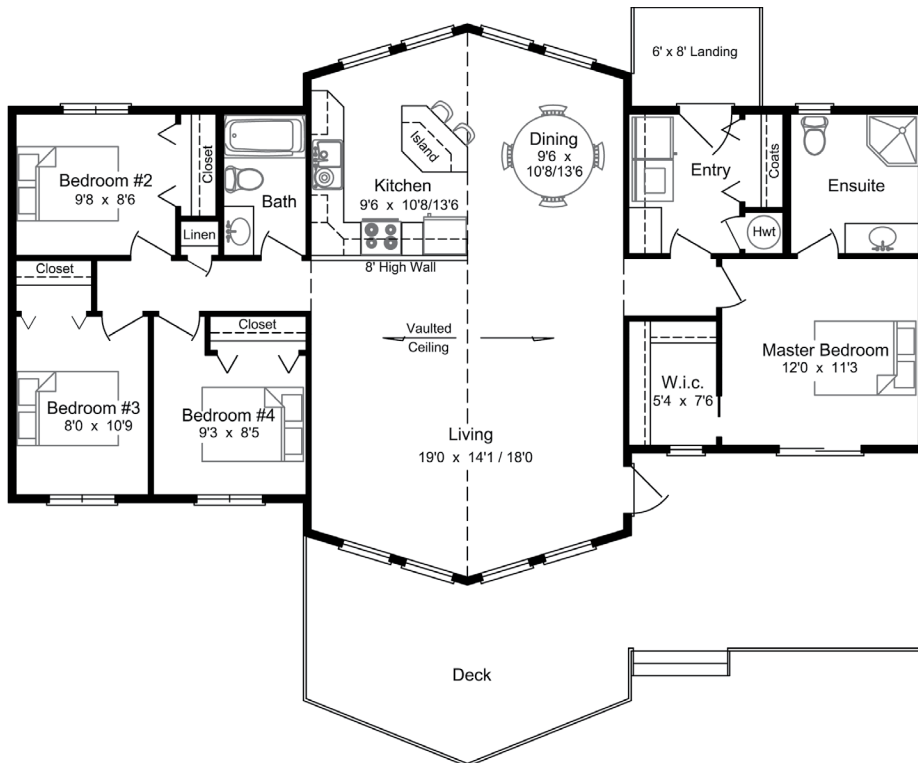

CONTACT US TODAY
FOR MORE INFORMATION!



1.855.882.8426



packages@mcmunnandyates.com