

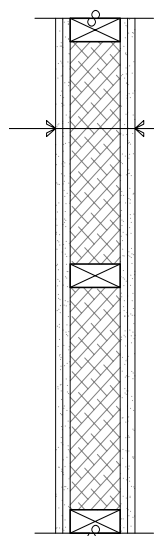

SOPRA-CELLULOSE SOUNDPROOFING

WOOD STUDS



STC 38

- 2 GYPSUM BOARDS 13 mm ($\frac{1}{2}$ ")
- 38 X 89 mm (2X4") WOOD STUDS SPACED 400 mm (16") o.c.
- 3.0 LBS/PI³ DENSITY OF SOPRA-CELLULOSE
- 2 GYPSUM BOARDS 13 mm ($\frac{1}{2}$ ")

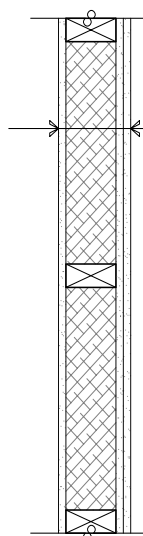

STC 37

- 1 GYPSUM BOARD 13 mm ($\frac{1}{2}$ ")
- 38 X 89 mm (2X4") WOOD STUDS SPACED 400 mm (16") o.c.
- 3.0 LBS/PI³ DENSITY OF SOPRA-CELLULOSE
- 2 GYPSUM BOARDS 13 mm ($\frac{1}{2}$ ")

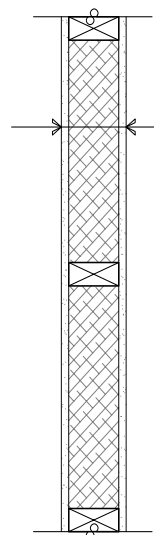

STC 32

- 1 GYPSUM BOARD 13 mm ($\frac{1}{2}$ ")
- 38 X 89 mm (2X4") WOOD STUDS SPACED 400 mm (16") o.c.
- 3.0 LBS/PI³ DENSITY OF SOPRA-CELLULOSE
- 1 GYPSUM BOARD 13 mm ($\frac{1}{2}$ ")

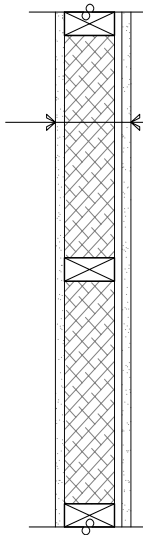

STC 45

- 1 GYPSUM BOARD 16 mm ($\frac{5}{8}$ ")
- 38 X 89 mm (2X4") WOOD STUDS SPACED 400 mm (16") o.c.
- 3.0 LBS/PI³ DENSITY OF SOPRA-CELLULOSE
- 1 RESILIENT METAL CHANNELS SPACED 600 mm (24") o.c.
- 1 GYPSUM BOARD 16 mm ($\frac{5}{8}$ ")



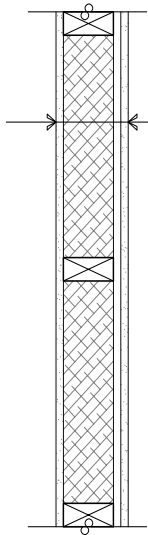

STC 41

- 1 GYPSUM BOARD 13 mm ($\frac{1}{2}$ ")
- 38 X 89 mm (2X4") WOOD STUDS SPACED 400 mm (16") o.c.
- 3.0 LBS/PI³ DENSITY OF SOPRA-CELLULOSE
- 1 RESILIENT METAL CHANNELS SPACED 600 mm (24") o.c.
- 1 GYPSUM BOARD 13 mm ($\frac{1}{2}$ ")

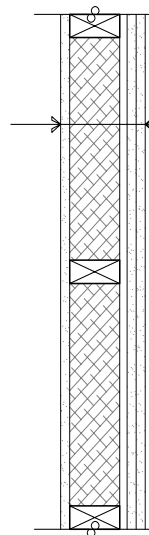

STC 50

- 1 GYPSUM BOARD 16 mm ($\frac{5}{8}$ ")
- 38 X 89 mm (2X4") WOOD STUDS SPACED 400 mm (16") o.c.
- 3.0 LBS/PI³ DENSITY OF SOPRA-CELLULOSE
- 1 RESILIENT METAL CHANNELS SPACED 600 mm (24") o.c.
- 2 GYPSUM BOARDS 16 mm ($\frac{5}{8}$ ")

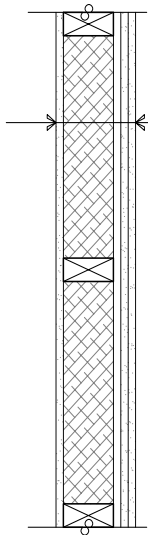

STC 48

- 1 GYPSUM BOARD 13 mm ($\frac{1}{2}$ ")
- 38 X 89 mm (2X4") WOOD STUDS SPACED 400 mm (16") o.c.
- 3.0 LBS/PI³ DENSITY OF SOPRA-CELLULOSE
- 1 RESILIENT METAL CHANNELS SPACED 600 mm (24") o.c.
- 2 GYPSUM BOARDS 13 mm ($\frac{1}{2}$ ")

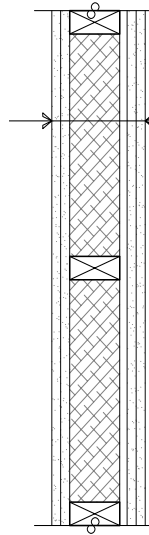

STC 57

- 2 GYPSUM BOARDS 16 mm ($\frac{5}{8}$ ")
- 38 X 89 mm (2X4") WOOD STUDS SPACED 400 mm (16") o.c.
- 3.0 LBS/PI³ DENSITY OF SOPRA-CELLULOSE
- 1 RESILIENT METAL CHANNELS SPACED 600 mm (24") o.c.
- 2 GYPSUM BOARDS 16 mm ($\frac{5}{8}$ ")

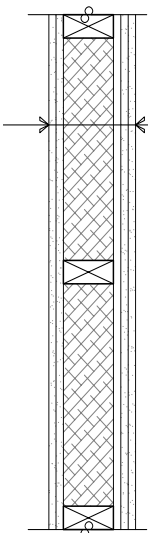

STC 54

- 2 GYPSUM BOARDS 13 mm ($\frac{1}{2}$ ")
- 38 X 89 mm (2X4") WOOD STUDS SPACED 400 mm (16") o.c.
- 3.0 LBS/PI³ DENSITY OF SOPRA-CELLULOSE
- 1 RESILIENT METAL CHANNELS SPACED 600 mm (24") o.c.
- 2 GYPSUM BOARDS 13 mm ($\frac{1}{2}$ ")

WOOD STUDS ON COMMON WOOD PLATE

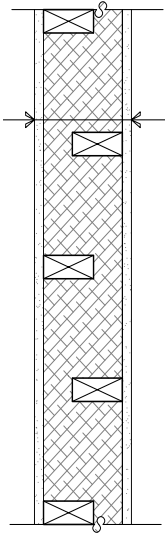

STC 48

- 1 GYPSUM BOARD 16 mm ($\frac{5}{8}$ ")
- 2 ROWS 38 X 89 mm (2X4") WOOD STUDS EACH SPACED 400 mm (16") o.c. STAGGERED ON COMMON 38 X 140 mm WOOD PLATE
- 3.0 LBS/PI³ DENSITY OF SOPRA-CELLULOSE
- 1 GYPSUM BOARD 16 mm ($\frac{5}{8}$ ")

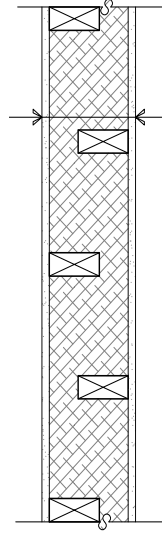

STC 45

- 1 GYPSUM BOARD 13 mm ($\frac{1}{2}$ ")
- 2 ROWS 38 X 89 mm (2X4") WOOD STUDS EACH SPACED 400 mm (16") o.c. STAGGERED ON COMMON 38 X 140 mm WOOD PLATE
- 3.0 LBS/PI³ DENSITY OF SOPRA-CELLULOSE
- 1 GYPSUM BOARD 13 mm ($\frac{1}{2}$ ")

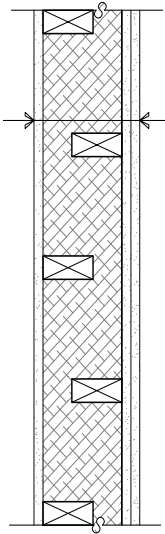

STC 54

- 1 GYPSUM BOARD 16 mm ($\frac{5}{8}$ ")
- 2 ROWS 38 X 89 mm (2X4") WOOD STUDS EACH SPACED 400 mm (16") o.c. STAGGERED ON COMMON 38 X 140 mm WOOD PLATE
- 3.0 LBS/PI³ DENSITY OF SOPRA-CELLULOSE
- 2 GYPSUM BOARDS 16 mm ($\frac{5}{8}$ ")

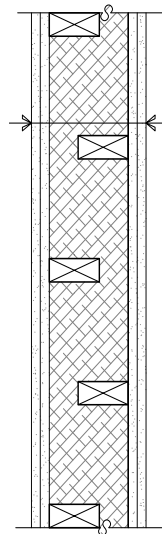

STC 57

- 2 GYPSUM BOARDS 16 mm ($\frac{5}{8}$ ")
- 2 ROWS 38 X 89 mm (2X4") WOOD STUDS EACH SPACED 400 mm (16") o.c. STAGGERED ON COMMON 38 X 140 mm WOOD PLATE
- 3.5 LBS/PI³ DENSITY OF SOPRA-CELLULOSE
- 2 GYPSUM BOARDS 16 mm ($\frac{5}{8}$ ")

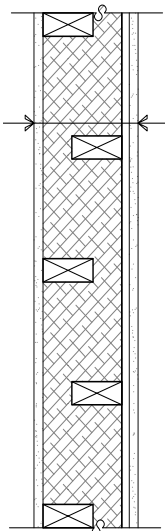

STC 53

- 1 GYPSUM BOARD 16 mm ($\frac{5}{8}$ ")
- 2 ROWS 38 X 89 mm (2X4") WOOD STUDS EACH SPACED 400 mm (16") o.c. STAGGERED ON COMMON 38 X 140 mm WOOD PLATE
- 3.5 LBS/PI³ DENSITY OF SOPRA-CELLULOSE
- 1 RESILIENT METAL CHANNELS SPACED 600 mm (24") o.c.
- 1 GYPSUM BOARD 16 mm ($\frac{5}{8}$ ")

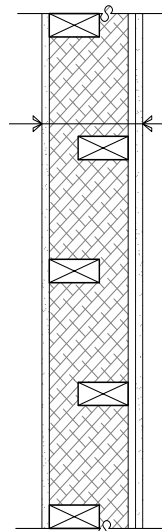

STC 49

- 1 GYPSUM BOARD 13 mm ($\frac{1}{2}$ ")
- 2 ROWS 38 X 89 mm (2X4") WOOD STUDS EACH SPACED 400 mm (16") o.c. STAGGERED ON COMMON 38 X 140 mm WOOD PLATE
- 3.5 LBS/PI³ DENSITY OF SOPRA-CELLULOSE
- 1 RESILIENT METAL CHANNELS SPACED 600 MM (24") O.C.
- 1 GYPSUM BOARD 13 mm ($\frac{1}{2}$ ")

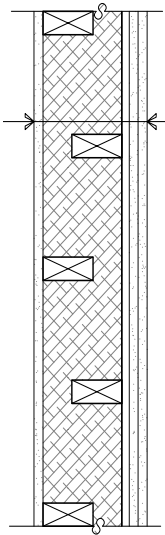

STC 57

- 1 GYPSUM BOARD 16 mm ($\frac{5}{8}$ ")
- 2 ROWS 38 X 89 mm (2X4") WOOD STUDS EACH SPACED 400 mm (16") o.c. STAGGERED ON COMMON 38 X 140 mm WOOD PLATE
- 3.5 LBS/PI³ DENSITY OF SOPRA-CELLULOSE
- 1 RESILIENT METAL CHANNELS SPACED 600 mm (24") o.c.
- 2 GYPSUM BOARDS 16 mm ($\frac{5}{8}$ ")

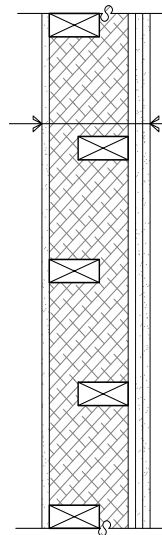

STC 54

- 1 GYPSUM BOARD 13 mm ($\frac{1}{2}$ ")
- 2 ROWS 38 X 89 mm (2X4") WOOD STUDS EACH SPACED 400 mm (16") o.c. STAGGERED ON COMMON 38 X 140 mm WOOD PLATE
- 3.5 LBS/PI³ DENSITY OF SOPRA-CELLULOSE
- 1 RESILIENT METAL CHANNELS SPACED 600 MM (24") O.C.
- 2 GYPSUM BOARDS 13 mm ($\frac{1}{2}$ ")

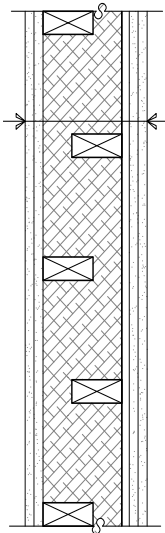

STC 62

- 2 GYPSUM BOARDS 16 mm ($\frac{5}{8}$ ")
- 2 ROWS 38 X 89 mm (2X4") WOOD STUDS EACH SPACED 400 mm (16") o.c. STAGGERED ON COMMON 38 X 140 mm WOOD PLATE
- 3.5 LBS/PI³ DENSITY OF SOPRA-CELLULOSE
- 1 RESILIENT METAL CHANNELS SPACED 600 mm (24") o.c.
- 2 GYPSUM BOARDS 16 mm ($\frac{5}{8}$ ")

WOOD STUDS ON SEPARATE WOOD PLATES

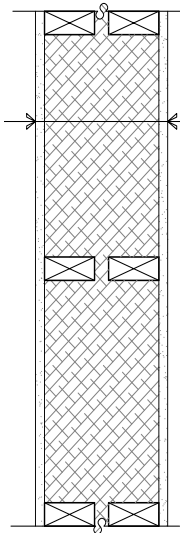

STC 57

- 1 GYPSUM BOARD 16 mm ($\frac{5}{8}$ ")
- 2 ROWS 38 X 89 mm (2X4") WOOD STUDS EACH SPACED 400 mm (16") o.c. ON SEPARATE 38 X 89 mm WOOD PLATES SET 25 mm (1") APPART
- 3.5 LBS/PI³ DENSITY OF SOPRA-CELLULOSE
- 1 GYPSUM BOARD 16 mm ($\frac{5}{8}$ ")

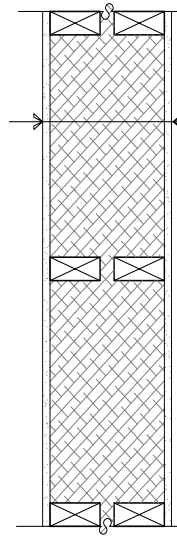

STC 55

- 1 GYPSUM BOARD 13 mm ($\frac{1}{2}$ ")
- 2 ROWS 38 X 89 mm (2X4") WOOD STUDS EACH SPACED 400 mm (16") o.c. ON SEPARATE 38 X 89 mm WOOD PLATES SET 25 mm (1") APPART
- 3.5 LBS/PI³ DENSITY OF SOPRA-CELLULOSE
- 1 GYPSUM BOARD 13 mm ($\frac{1}{2}$ ")

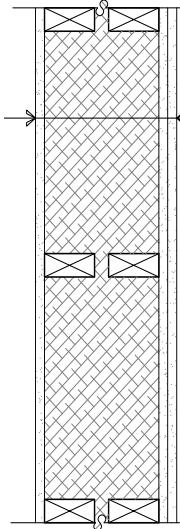

STC 62

- 1 GYPSUM BOARD 16 mm ($\frac{5}{8}$ ")
- 2 ROWS 38 X 89 mm (2X4") WOOD STUDS EACH SPACED 400 mm (16") o.c. ON SEPARATE 38 X 89 mm WOOD PLATES SET 25 mm (1") APPART
- 4.0 LBS/PI³ DENSITY OF SOPRA-CELLULOSE
- 2 GYPSUM BOARDS 16 mm ($\frac{5}{8}$ ")

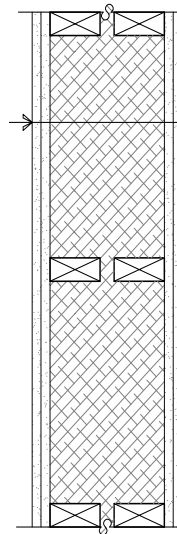

STC 66

- 2 GYPSUM BOARDS 16 mm ($\frac{5}{8}$ ")
- 2 ROWS 38 X 89 mm (2X4") WOOD STUDS EACH SPACED 400 mm (16") o.c. ON SEPARATE 38 X 89 mm WOOD PLATES SET 25 mm (1") APPART
- 4.0 LBS/PI³ DENSITY OF SOPRA-CELLULOSE
- 2 GYPSUM BOARDS 16 mm ($\frac{5}{8}$ ")

STEEL STUDS

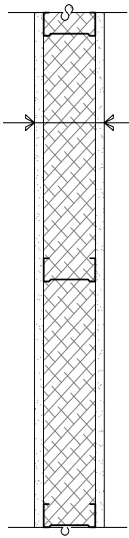

STC 45

- 1 GYPSUM BOARD 16 mm ($\frac{5}{8}$ ")
- 31 X 92 mm (2X4") STEEL STUDS SPACED 400 mm (16") o.c., 25 GAUGE
- 3.0 LBS/PI³ DENSITY OF SOPRA-CELLULOSE
- 1 GYPSUM BOARD 16 mm ($\frac{5}{8}$ ")

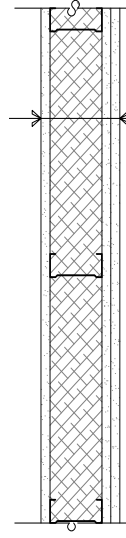

STC 49

- 1 GYPSUM BOARD 16 mm ($\frac{5}{8}$ ")
- 31 X 92 mm (2X4") STEEL STUDS SPACED 400 mm (16") o.c., 25 GAUGE
- 3.0 LBS/PI³ DENSITY OF SOPRA-CELLULOSE
- 2 GYPSUM BOARDS 16 mm ($\frac{5}{8}$ ")

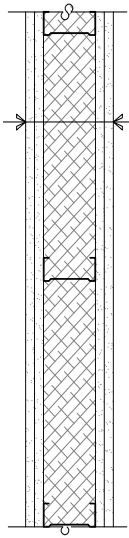

STC 54

- 2 GYPSUM BOARDS 16 mm ($\frac{5}{8}$ ")
- 31 X 92 mm (2X4") STEEL STUDS SPACED 400 mm (16") o.c., 25 GAUGE
- 3.0 LBS/PI³ DENSITY OF SOPRA-CELLULOSE
- 2 GYPSUM BOARDS 16 mm ($\frac{5}{8}$ ")

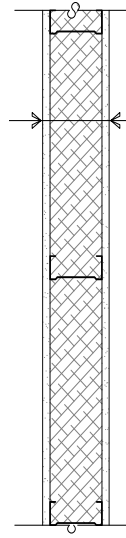

STC 48

- 1 GYPSUM BOARD 13 mm ($\frac{1}{2}$ ")
- 31 X 92 mm (2X4") STEEL STUDS SPACED 400 mm (16") o.c., 25 GAUGE
- 3.0 LBS/PI³ DENSITY OF SOPRA-CELLULOSE
- 1 GYPSUM BOARD 13 mm ($\frac{1}{2}$ ")

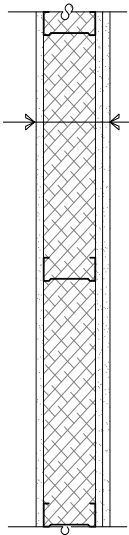

STC 53

- 1 GYPSUM BOARD 13 mm ($\frac{1}{2}$ ")
- 31 X 92 mm (2X4") STEEL STUDS SPACED 400 mm (16") o.c., 25 GAUGE
- 3.0 LBS/PI³ DENSITY OF SOPRA-CELLULOSE
- 2 GYPSUM BOARDS 13 mm ($\frac{1}{2}$ ")

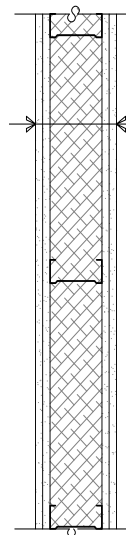

STC 56

- 2 GYPSUM BOARDS 13 mm ($\frac{1}{2}$ ")
- 31 X 92 mm (2X4") STEEL STUDS SPACED 400 mm (16") o.c., 25 GAUGE
- 3.0 LBS/PI³ DENSITY OF SOPRA-CELLULOSE
- 2 GYPSUM BOARDS 13 mm ($\frac{1}{2}$ ")